

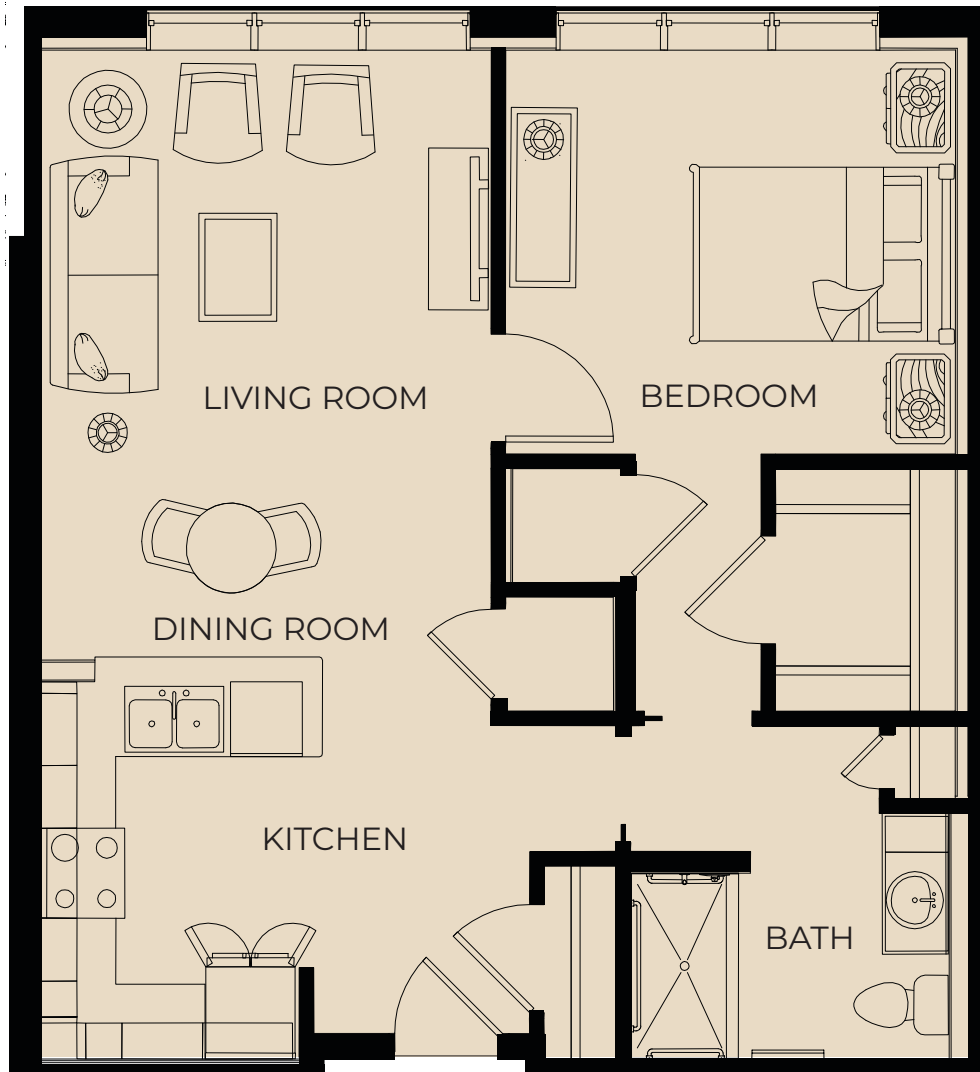

BELLEMEADE

INDEPENDENT LIVING



\$

HarborChase
Independent & Assisted Living
Memory Care

Dr. Phillips

ALF# 13254



7233 Della Drive | Orlando, FL 32819 | (407) 984-4530 | HarborChase.com

CHESHIRE

INDEPENDENT LIVING

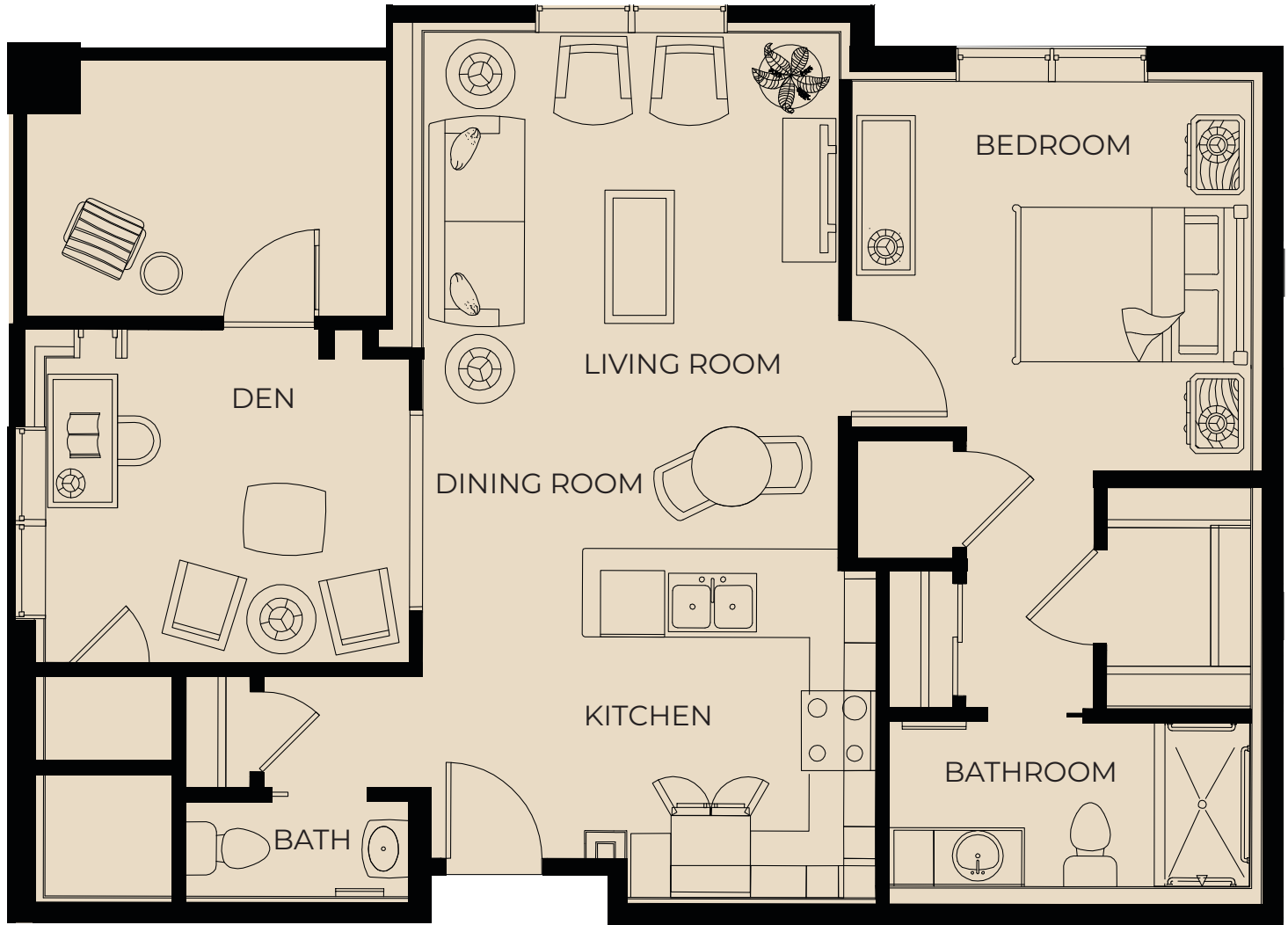

\$

HarborChase
Independent & Assisted Living
Memory Care

Dr. Phillips

ALF# 13254



7233 Della Drive | Orlando, FL 32819 | (407) 984-4530 | HarborChase.com

HINSON

INDEPENDENT LIVING

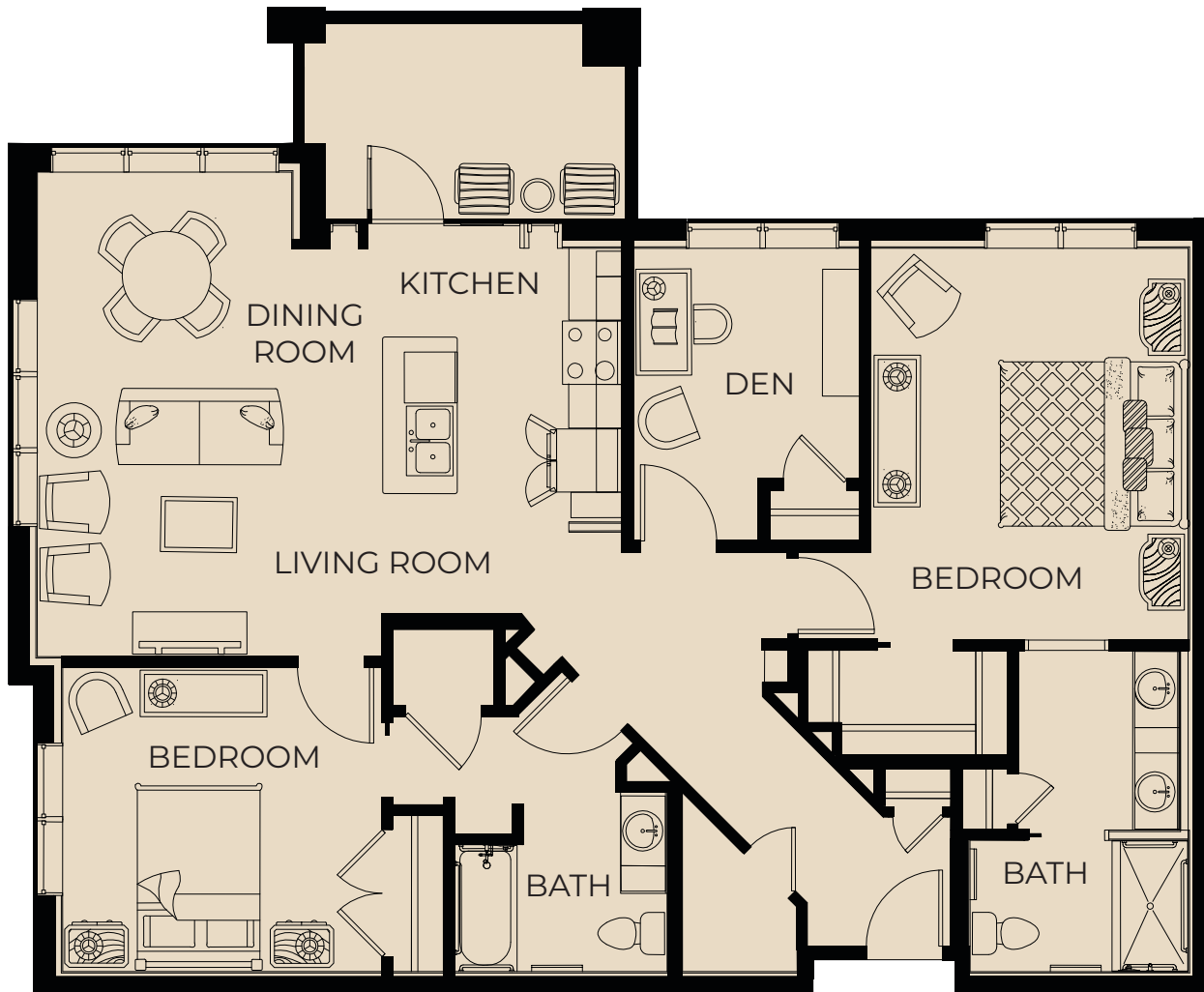

\$

HarborChase
Independent & Assisted Living
Memory Care

Dr. Phillips

ALF# 13254



7233 Della Drive | Orlando, FL 32819 | (407) 984-4530 | HarborChase.com

SANDBERRY

INDEPENDENT LIVING

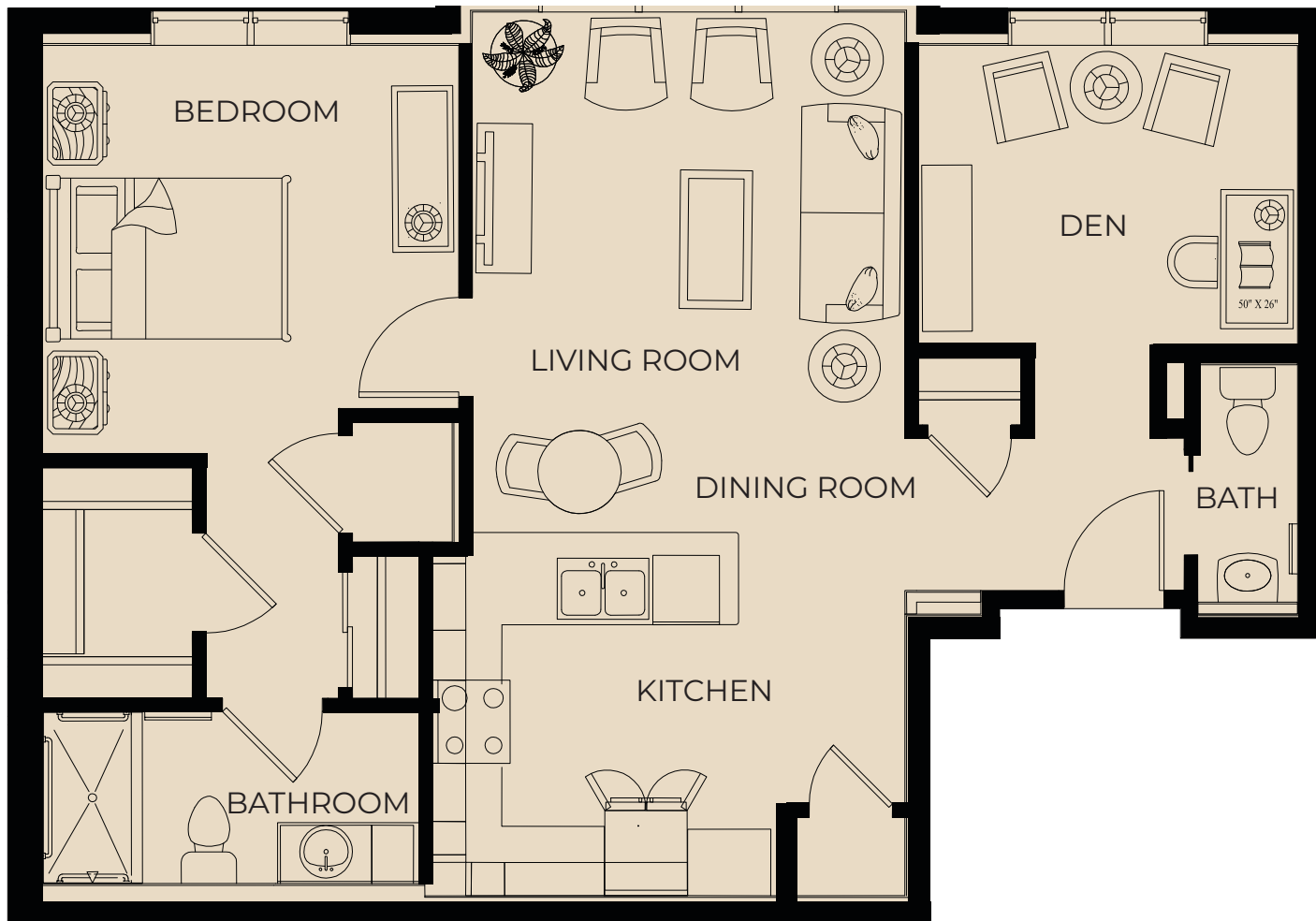

\$



ALF# 13254



7233 Della Drive | Orlando, FL 32819 | (407) 984-4530 | HarborChase.com

EDGEWORTH

INDEPENDENT LIVING

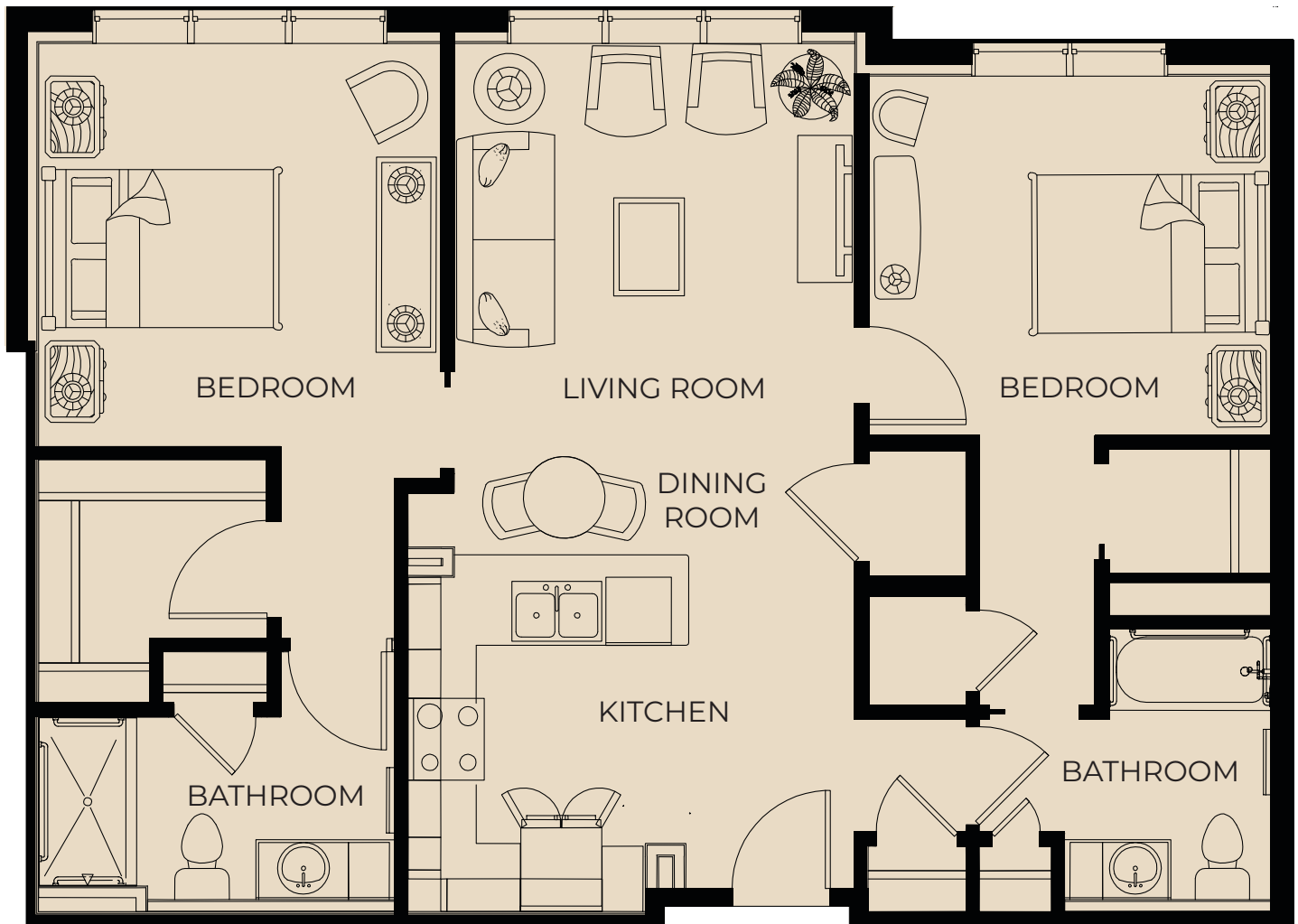

\$

HarborChase
Independent & Assisted Living
Memory Care

Dr. Phillips

ALF# 13254



7233 Della Drive | Orlando, FL 32819 | (407) 984-4530 | HarborChase.com

TURNBERRY

INDEPENDENT LIVING

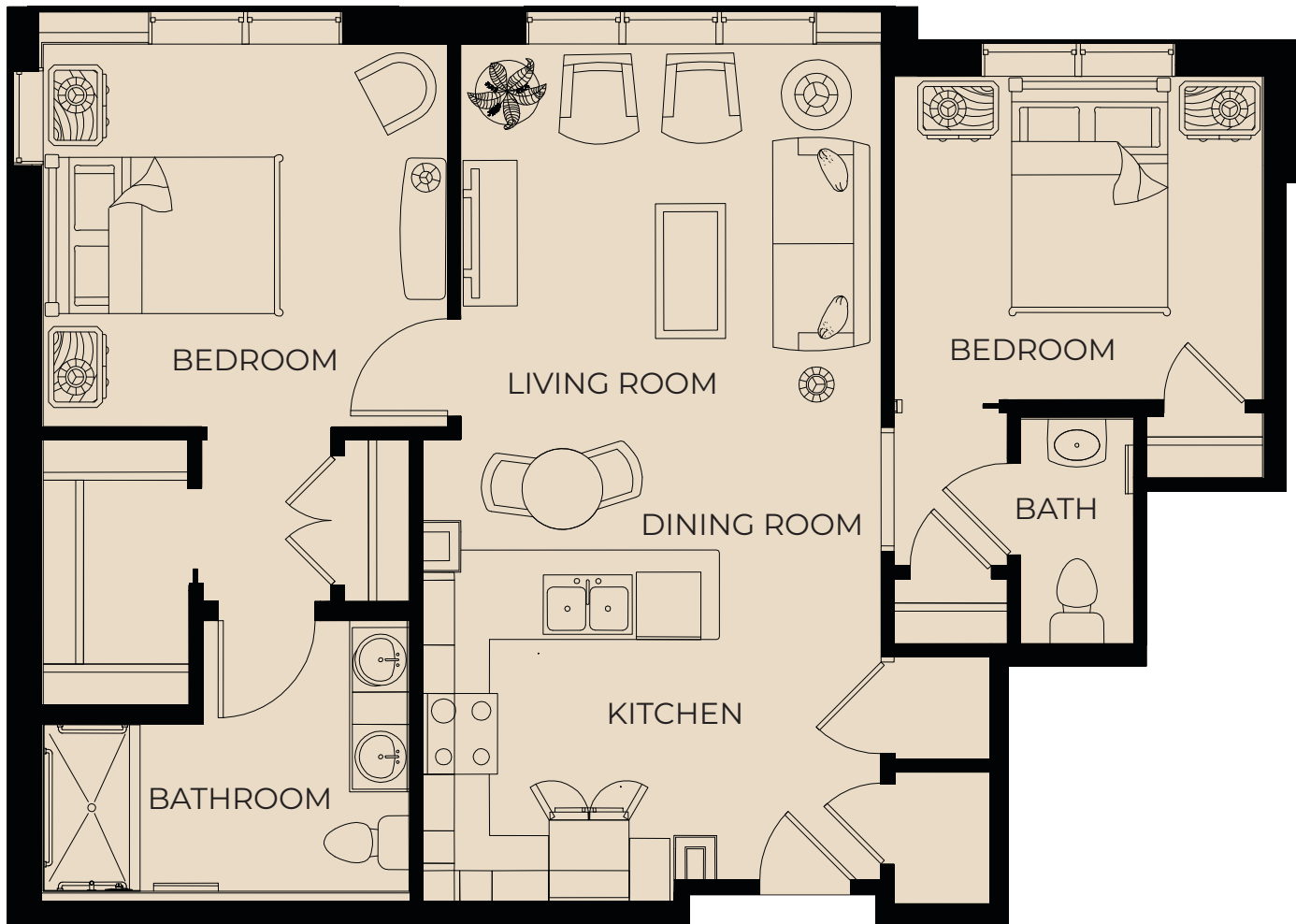

\$

HarborChase
Independent & Assisted Living
Memory Care
Dr. Phillips

ALF# 13254



7233 Della Drive | Orlando, FL 32819 | (407) 984-4530 | HarborChase.com

GRANADA

ASSISTED LIVING

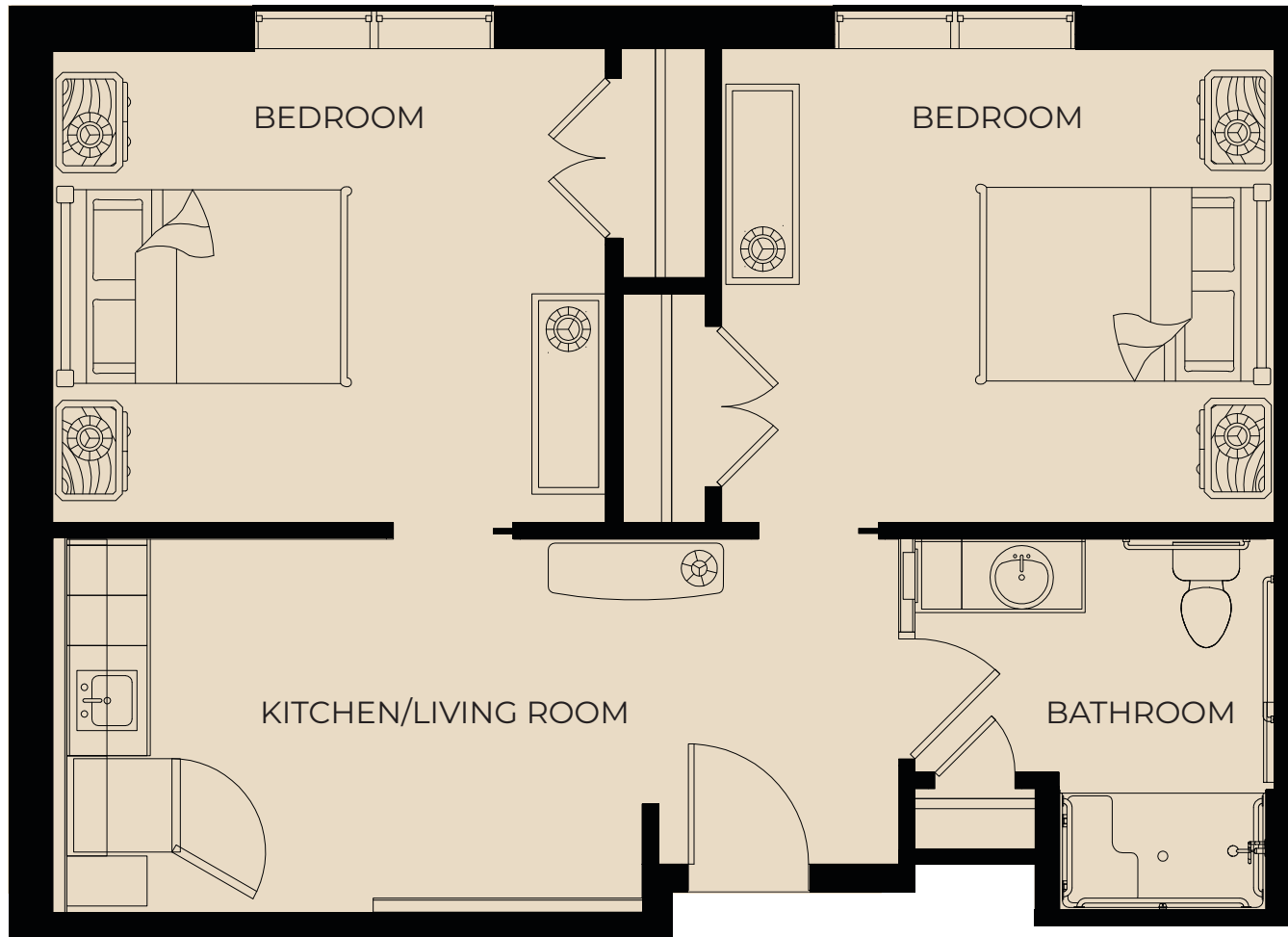

\$



Dr. Phillips

ALF# 13254



MARCELLA

ASSISTED LIVING

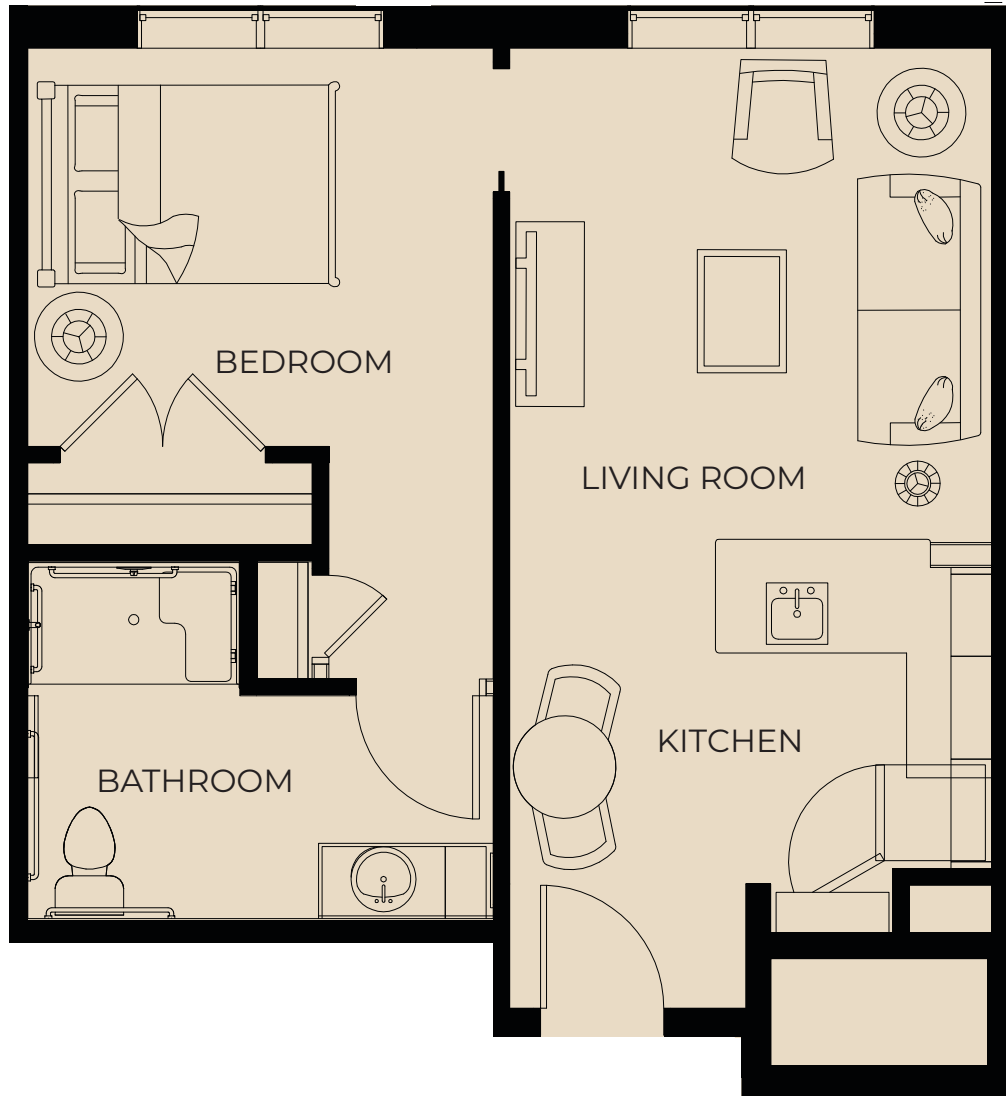

\$



ALF# 13254



TROPICANA

MEMORY CARE



\$

HarborChase
Independent & Assisted Living
Memory Care
Dr. Phillips



CLEMENTINE

MEMORY CARE

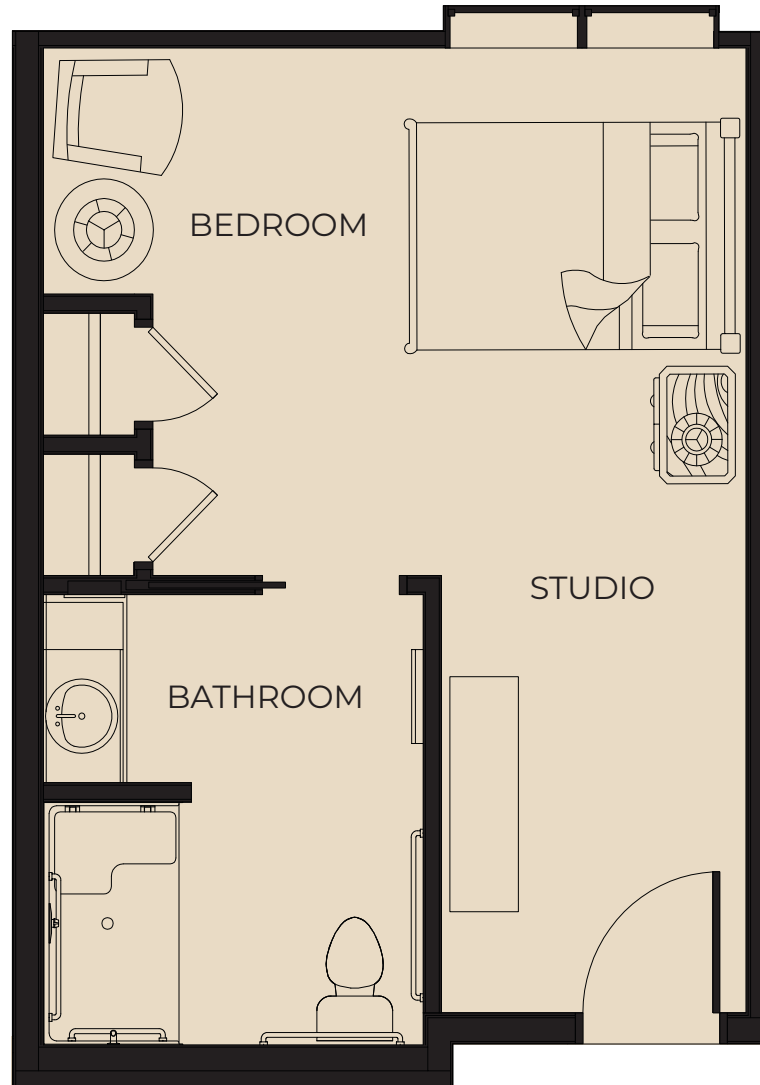

\$



Dr. Phillips



ALF# 13254